

# SOUTH SIDE ADDITION to McPHERSON

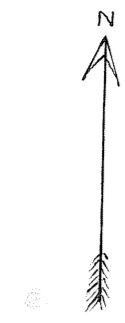

SCALE 100' = 1" VACATED BY ORDER OF CO. COMM'S  
See Journal D Page 223

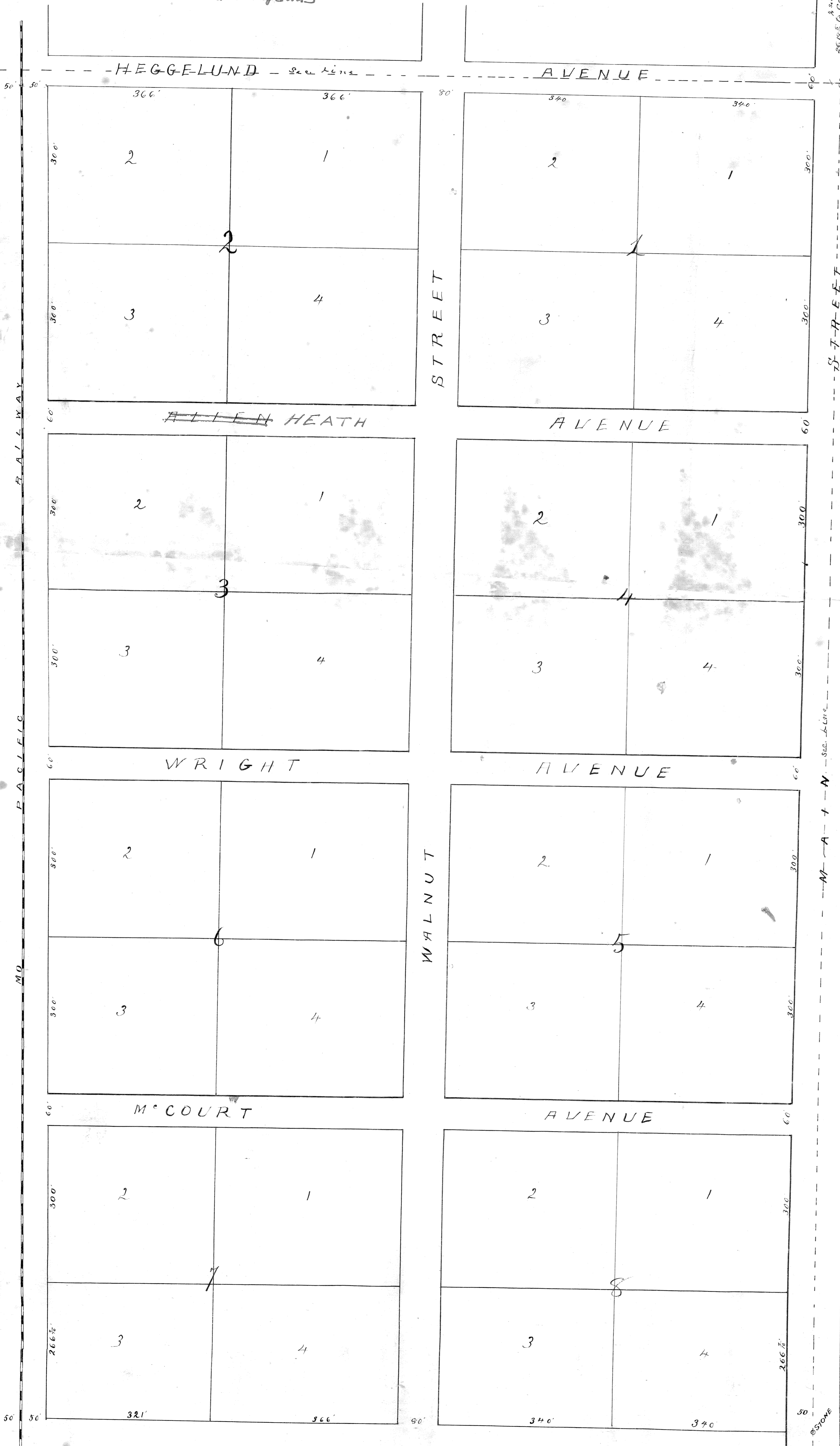

South Side Addition to McPherson as shown by the foregoing plat is located on that portion of the North East Quarter (1/4) of Section Two (5) Town Twenty (20) Range Three (3) West being East of the St. Louis Ft. Scott and Wichita Rail Road Right of way and is divided into Lots, Blocks and Streets as shown by the foregoing plat

Attest  
Surveyor

Know All Men by these Presents, That The South Side Addition Company of McPherson Kansas, a corporation duly organized and doing business under the laws of the State of Kansas, is the present owner of the land upon which South Side Addition to McPherson, Kansas, is located, as shown by the foregoing plat and notes, and that the disposition of the same is in accordance with the designs and instructions of said Company.

In Witness Whereof The South Side Addition Company has caused its name to be signed hereunto by its President and attested by its Secretary with the corporate seal this 17th day of January A. D. 1887.

Attest  
John B. Highley  
Secretary

The South Side Addition Company  
By O. Heggelund President

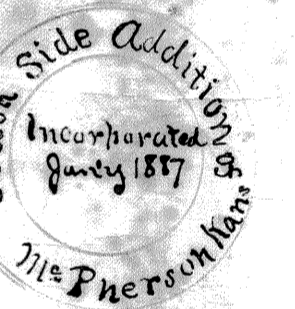

State of Kansas } ss.  
McPherson County }  
Be it Remembered that on the 17th day of January 1887, before me, a Notary Public in and for the County and State aforesaid came O. Heggelund President of The South Side Addition Company, who is personally known to me to be the President of said Company, and he duly acknowledged the execution of the foregoing instrument of writing to be the act and deed of The South Side Addition Company.

In testimony whereof I have subscribed my name and affixed my Notarial seal the day and year last above written

Commission expires Sept. 24, 1891

Attest

Notary Public

STATE OF KANSAS, )  
COUNTY OF McPHERSON, )  
I, B. A. Allison, )  
Notary Public, )  
do hereby certify that the )  
above instrument was )  
duly acknowledged before )  
me this 17th day of )  
January, 1887, by )  
O. Heggelund, )  
President of the )  
South Side Addition )  
Company, )  
and he is personally )  
known to me to be )  
the President of said )  
Company, and he duly )  
acknowledged the )  
execution of the )  
above instrument of )  
writing to be the )  
act and deed of the )  
South Side Addition )  
Company.

